

Scale: Horiz. 1" = 40'  
 Vert. 1" = 10'

**GENERAL NOTES:**

1. All work to be done in accordance with specifications of the City of San Bernardino.
2. The sewer main shall be installed in an open trench 36" deep.
3. The sewer main shall be installed in an open trench 36" deep.
4. The sewer main shall be installed in an open trench 36" deep.
5. The sewer main shall be installed in an open trench 36" deep.
6. The sewer main shall be installed in an open trench 36" deep.
7. The sewer main shall be installed in an open trench 36" deep.
8. The sewer main shall be installed in an open trench 36" deep.
9. The sewer main shall be installed in an open trench 36" deep.
10. The sewer main shall be installed in an open trench 36" deep.

*John K. Thomas*

**CITY OF SAN BERNARDINO**  
**SEWER MAIN EXTENSION**  
**80th ST STA. 8+00 TO STA. 8+40.7**  
**& LEROY ST**

Designed by: <b>BAZ</b>	Approved: <b>[Signature]</b>	Date: <b>10/1/20</b>
Checked by: <b>BAZ</b>	City Engineer: <b>[Signature]</b>	Date: <b>10/1/20</b>
Drawn by: <b>BAZ</b>	Scale: <b>1" = 40'</b>	Sheet: <b>1</b>
Checked by: <b>BAZ</b>	North Arrow: <b>[Symbol]</b>	Scale: <b>1" = 40'</b>
Drawn by: <b>BAZ</b>	North Arrow: <b>[Symbol]</b>	Scale: <b>1" = 40'</b>
Checked by: <b>BAZ</b>	North Arrow: <b>[Symbol]</b>	Scale: <b>1" = 40'</b>

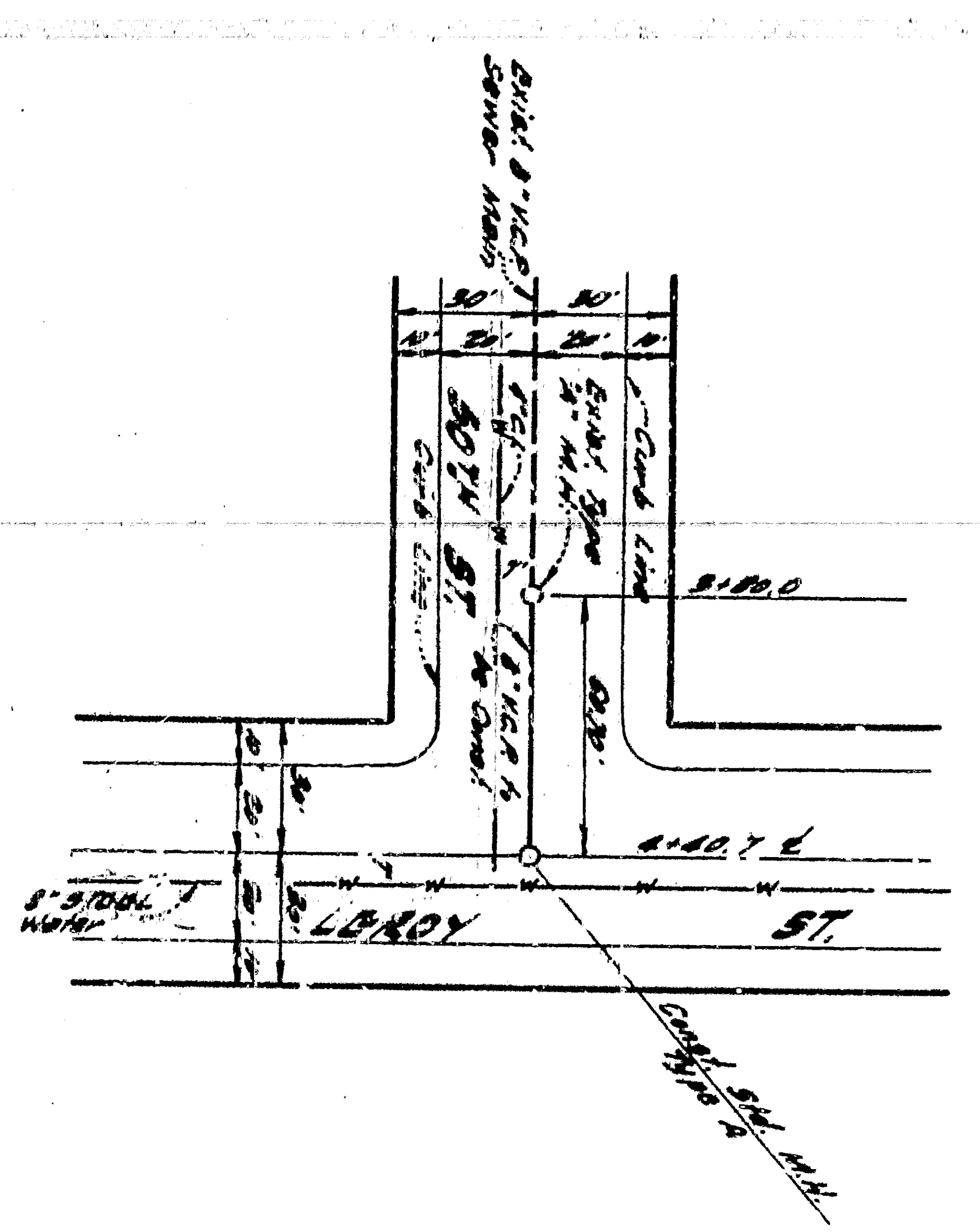


Scale: Horiz. 1"=40'  
Vert. 1"=10'

**GENERAL NOTES:**

1. All work shall be in accordance with the City of San Bernardino Specifications for Sewerage and Sanitation.
2. The sewer main shall be installed in an open trench 48" deep.
3. The sewer main shall be installed in a trench 48" deep.
4. The sewer main shall be installed in a trench 48" deep.
5. The sewer main shall be installed in a trench 48" deep.
6. The sewer main shall be installed in a trench 48" deep.
7. The sewer main shall be installed in a trench 48" deep.
8. The sewer main shall be installed in a trench 48" deep.
9. The sewer main shall be installed in a trench 48" deep.
10. The sewer main shall be installed in a trench 48" deep.

CITY OF SAN BERNARDINO  
SEWER MAIN EXTENSION  
80th ST STA. 8+00 TO STA. 8+40.7  
& 66th ST

Drawn by: <u>BAZ</u>	Checked by: <u>BAZ</u>	Scale: <u>1"=40'</u>
Design: <u>BAZ</u>	City Engineer: <u>CE</u>	Sheet: <u>1</u>
Drawn by: <u>BAZ</u>	City Engineer: <u>CE</u>	Scale: <u>1"=40'</u>
Checked by: <u>BAZ</u>	City Engineer: <u>CE</u>	Sheet: <u>1</u>
Design: <u>BAZ</u>	City Engineer: <u>CE</u>	Scale: <u>1"=40'</u>
Drawn by: <u>BAZ</u>	City Engineer: <u>CE</u>	Sheet: <u>1</u>
Checked by: <u>BAZ</u>	City Engineer: <u>CE</u>	Scale: <u>1"=40'</u>

DRAWING NO. 9581